

ATTACHMENT A

LOT PITI POWER PLANT (1945) APRA HARBOR RESERVATION				
COURSE	BEARING	DISTANCE	EASTING	NORTHING
Δ "HOOVER" 1	S86°24'08"W	138.80	142,581.80 142,443.27	160,092.33 160,083.62
1 2	S10°45'11"W	20.37	142,439.48	160,063.61
2 3	Δ = 88°43'50" S23°22'37"E	R = 201.77 L = 312.47 C = 282.17	142,551.43	159,804.60
3 4	S20°59'18"W	332.55	142,432.32	159,494.11
4 5	N69°00'42"W	20.00	142,413.65	159,501.27
5 6	S20°59'18"W	500.00	142,234.56	159,034.45
6 7	S88°39'56"W	101.88	142,132.71	159,032.07
7 8	N41°00'00"W	1,201.02	141,344.77	159,938.50
8 9	N59°49'17"E	154.15	141,478.03	160,015.99
9 10	N05°14'57"E	443.77	141,518.63	160,457.90
10 11	N49°40'54"W	777.27	140,925.99	160,960.82
11 12	Δ = 40°40'22" S70°46'32"E	R = 350.00 L = 248.455 C = 243.28	141,155.69	160,880.72
12 13	N39°33'42"E	10.00	141,162.06	160,888.43
13 14	S50°26'18"E	551.84	141,587.50	160,544.67
14 15	N39°33'42"E	10.00	141,593.87	160,544.67
15 16	S50°26'18"E	385.73	141,891.24	160,299.00
16 17	Δ = 28°48'31" S64°50'34"E	R = 847.64 L = 426.20 C = 421.72	142,272.96	160,119.72
17 18	S79°14'49"E	133.81	142,404.43	160,094.75
18 1	Δ = 10°27'17" S74°01'11"E	R = 221.77 L = 40.47 C = 40.41	142,443.27	160,083.62
AREA = 1,018,768. ± SQ. FT. = 94,647 ± SQ. M.				

LOT PITI POWER PLANT - R1 (1945) APRA HARBOR RESERVATION				
COURSE	BEARING	DISTANCE	EASTING	NORTHING
Δ "HOOVER" 1	S86°24'08"W	138.80	142,581.80 142,443.27	160,092.33 160,083.62
1 2	S10°45'11"W	20.37	142,439.48	160,063.61
2 3	Δ = 88°43'50" S23°22'37"E	R = 201.77 L = 312.47 C = 282.17	142,551.43	159,804.60
3 3R	S20°59'18"W	144.77	142,499.57	159,699.43
3R 2R	N75°46'48"W	555.24	141,961.35	159,805.82
2R 1R	S38°28'17"W	384.78	141,721.97	159,504.58
1R 8	N41°00'00"W	574.96	141,344.77	159,938.50
8 9	N59°49'17"E	154.15	141,478.03	160,015.99
9 10	N05°14'57"E	443.77	141,518.63	160,457.90
10 11	N49°40'54"W	777.27	140,925.99	160,960.82
11 12	Δ = 40°40'22" S70°46'32"E	R = 350.00 L = 248.455 C = 243.28	141,155.69	160,880.72
12 13	N39°33'42"E	10.00	141,162.06	160,888.43
13 14	S50°26'18"E	551.84	141,587.50	160,544.67
14 15	N39°33'42"E	10.00	141,593.87	160,544.67
15 16	S50°26'18"E	385.73	141,891.24	160,299.00
16 17	Δ = 28°48'31" S64°50'34"E	R = 847.64 L = 426.20 C = 421.72	142,272.96	160,119.72
17 18	S79°14'49"E	133.81	142,404.43	160,094.75
18 1	Δ = 10°27'17" S74°01'11"E	R = 221.77 L = 40.47 C = 40.41	142,443.27	160,083.62
AREA = 674,908 ± SQ. FT. = 62,701 ± SQ. M.				

LOT PITI POWER PLANT (1993) APRA HARBOR RESERVATION				
COURSE	BEARING	DISTANCE	EASTING	NORTHING
GGN "USO" 1	S80°22'47"W	343.884	307,239.815 306,900.767	642,789.850 642,732.381
1 2	S10°45'18"W	20.370	306,896.966	642,712.368
2 3	Δ = 88°43'50" S23°22'30"E	R = 201.77 L = 312.469 C = 282.167	307,008.915	642,453.359
3 4	S20°59'25"W	332.550	306,889.792	642,142.877
4 5	N69°00'35"W	20.000	306,8871.120	642,150.041
5 6	S20°59'25"W	500.000	306,692.015	641,683.220
6 7	S88°40'03"W	101.880	306,590.162	641,680.851
7 8	N40°59'53"W	1,201.020	305,802.253	642,587.299
8 9	N59°49'24"E	154.150	305,935.513	642,664.786
9 10	N05°15'04"E	443.770	305,976.137	643,106.693
10 11	N49°40'47"W	777.270	305,383.516	643,609.633
11 12	Δ = 40°40'22" S70°46'22"E	R = 350.00 L = 248.456 C = 243.271	305,613.218	643,529.519
12 13	N39°33'49"E	10.000	305,619.587	643,537.229
13 14	S50°26'11"E	551.840	306,045.011	643,185.743
14 15	N39°33'49"E	10.000	306,051.380	643,193.452
15 16	S50°26'11"E	385.730	306,348.746	642,947.767
16 17	Δ = 28°48'31" S64°50'27"E	R = 847.64 L = 426.198 C = 421.722	306,730.459	642,768.478
17 18	S79°14'42"E	133.810	306,861.919	642,743.507
18 1	Δ = 10°27'17" S74°01'04"E	R = 221.77 L = 40.466 C = 40.410	306,900.767	642,732.381
AREA = 1,018,768. ± SQ. FT. = 94,647 ± SQ. M.				

LOT PITI POWER PLANT - R1 (1993) APRA HARBOR RESERVATION				
COURSE	BEARING	DISTANCE	EASTING	NORTHING
GGN "USO" 1	S80°22'47"W	343.884	307,239.815 306,900.767	642,789.850 642,732.381
1 2	S10°45'18"W	20.370	306,896.966	642,712.368
2 3	Δ = 88°43'50" S23°22'30"E	R = 201.770 L = 312.469 C = 282.167	307,008.359	642,453.359
3 3R	S20°59'25"W	144.774	306,957.056	642,318.192
3R 2R	N75°46'41"W	555.240	306,418.830	642,454.601
2R 1R	S38°28'24"W	384.776	306,179.443	642,153.362
1R 8	N40°59'53"W	574.955	305,802.253	642,587.299
8 9	N59°49'24"E	154.150	305,935.513	642,664.786
9 10	N05°15'04"E	443.770	305,976.137	643,106.693
10 11	N49°40'47"W	777.270	305,383.516	643,609.633
11 12	Δ = 40°40'22" S70°46'22"E	R = 350.000 L = 248.456 C = 243.272	305,613.218	643,529.519
12 13	N39°33'49"E	10.000	305,619.587	643,537.229
13 14	S50°26'11"E	551.840	306,045.011	643,185.743
14 15	N39°33'49"E	10.000	306,051.378	643,193.452
15 16	S50°26'11"E	385.730	306,348.746	642,947.767
16 17	Δ = 28°48'31" S64°50'27"E	R = 847.640 L = 426.198 C = 421.722	306,730.459	642,768.478
17 18	S79°14'42"E	133.810	306,861.919	642,743.507
18 1	Δ = 10°27'17" S74°01'04"E	R = 221.770 L = 40.466 C = 40.410	306,900.767	642,732.381
AREA = 674,908 ± SQ. FT. = 62,701 ± SQ. M.				

LOT PITI POWER PLANT - 1 (1945) APRA HARBOR RESERVATION				
COURSE	BEARING	DISTANCE	EAST	NORTH
Δ "HOOVER" 3R	S11°00'12"W	430.82	142,581.80 142,499.57	160,092.33 159,669.43
3R 4	S20°59'18"W	187.78	142,432.32	159,494.11
4 5	N69°00'42"W	20.00	142,413.65	159,501.27
5 6	S20°59'18"W	500.00	142,234.56	159,034.45
6 7	S88°39'56"W	101.88	142,132.71	159,032.07
7 1R	N41°00'00"W	626.06	141,721.97	159,504.58
1R 2R	N38°28'17"E	384.78	141,961.35	159,805.82
2R 3R	S75°46'48"E	555.24	142,499.57	159,669.43
AREA = 343,860 ± SQ. FT. = 31,946 ± SQ. M.				

LOT PITI POWER PLANT-1 (1993) APRA HARBOR RESERVATION				
COURSE	BEARING	DISTANCE	EAST	NORTH
GGN "USO" 3R	S30°56'34"W	549.922	307,239.815 306,957.056	642,789.850 642,318.192
3R 4	S20°59'25"W	187.776	306,889.792	642,142.877
4 5	N69°00'35"W	20.000	306,871.120	642,150.041
5 6	S20°59'25"W	500.000	306,692.015	641,683.220
6 7	S88°40'03"W	101.880	306,590.162	641,680.851
7 1R	N40°59'53"W	626.065	306,179.443	642,153.362
1R 2R	N38°28'24"E	384.776	306,418.830	642,454.601
2R 3R	S75°46'41"E	555.240	306,957.192	642,318.192
AREA = 343,860 ± SQ. FT. = 31,946 ± SQ. M.				

LEGENDS :

—	I-BEAM POST
⊙	POWER POLE
⊙	WOODEN LIGHT POST
⊙	LIGHT POLE
⊙	CONCRETE POWER POLE
⊙	WOODEN POWER POLE
⊙	TREE
⊙	COCO TREE
⊙	MANHOLE
⊙	WATER MANHOLE
⊙	WATER VALVE
⊙	UNDERGROUND POWERLINE
⊙	OVERHEAD WIRE
⊙	FIRE HYDRANT
⊙	FENCE
⊙	GGN STATION
⊙	CORNER NOT SET
⊙	4X4 CONCRETE MONUMENT WITH BRASS DISK, STAMPED RLS 33 SET
⊙	CORNER NOT SET OR RETRACED
⊙	#4 REBAR FOUND, SET BY UNKNOWN
⊙	4X4 MON. FOUND, MARKED RLS NO. 18

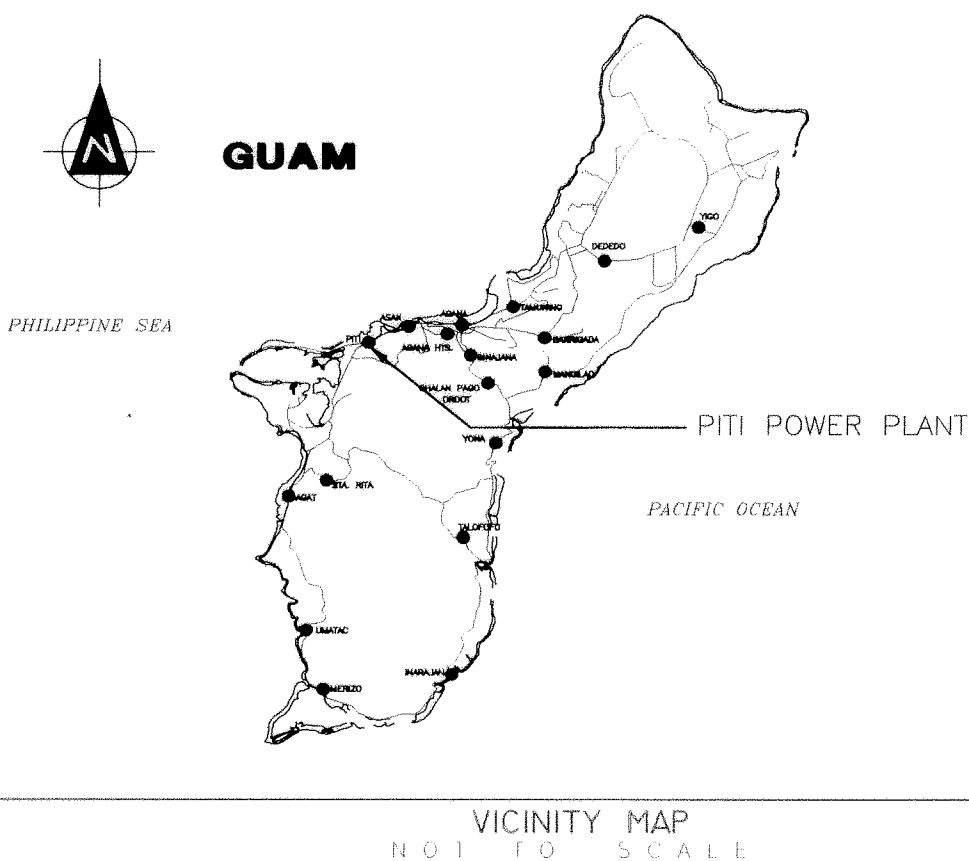

NOTES:
SEE SHEET 1 OF 2

REFERENCES:
SEE SHEET 1 OF 2

LEGENDS:
SEE PLAN.

CERTIFICATION:
APPROVAL PURSUANT TO TITLE 21, GUAM CODE ANNOTATED, CHAPTER 62, SUBDIVISION LAW.

TERRITORIAL PLANNER
DATE
THIS MAP HAS BEEN EXAMINED FOR CONFORMANCE WITH TITLE 21, GUAM CODE ANNOTATED, CHAPTER 60, ARTICLE 5, UNIFORM TRIANGULATION SYSTEM AND REGULATION THEREUNDER ON THIS _____ DAY OF _____, 1997.

CHIEF OF CADASTRE/TERRITORIAL SURVEYOR
DATE

CERTIFICATION
I, RONALD G. PERRY, HEREBY CERTIFY THAT THIS MAP WAS PREPARED BY ME OR UNDER MY DIRECT SUPERVISION, THAT IT IS BASED ON A FIELD SURVEY MADE IN SEPTEMBER, 1996, IN ACCORDANCE WITH ALL APPLICABLE LAWS AND REGULATIONS. I ALSO CERTIFY THAT ALL THE MONUMENTS ARE OF THE CHARACTER AND OCCUPY THE POSITIONS INDICATED ON THIS MAP. (AT THE REQUEST OF THE UNITED STATES NAVY)
RONALD G. PERRY, RLS NO.33
DATE 2/14/98
DATE OF EXPIRATION
SEPTEMBER 30, 1998

REVISION
DATE
BRIEF DESCRIPTION
BY
APPROVED
SURVEY DATA
DATE
FIELD BY: PM 9/96
PAI JOB NO: 6031
COMPUTED BY: FO 9/96
DRAWN BY: RJ 10/96
TRACED BY: RJ 10/96
RESEARCHED BY: PS 9/96
CHECKED BY: RGP 12/96
PERRY ASSOCIATES, INC.
SURVEYING & MAPPING SCIENCES-PHOTOGRAMMETRY-CONSULTING
P.O. BOX 4330 AGANA, GUAM 96932
TEL NO. (671)477-7300
LOT NO. LOT PITI POWER PLANT
C.T. NO./DOC. NO. CIVIL CASE NO. 5-49
RECORDED: MARCH 18, 1958
IN THE NAME OF: GOVERNMENT OF GUAM
SCALE: 1" = 100 FEET
FY 97
SHEET 2 OF 2
DWG. NO. PAI-6031-ITEM 20/21

DEPARTMENT OF NAVY
PUBLIC WORKS CENTER
GUAM, M.I.
REAL ESTATE REQUIREMENTS SURVEY MAP
OF
LOT PITI POWER PLANT
(APRA HARBOR RESERVATION "F")
MUNICIPALITY OF PITI
LS: 21
SEC: 1
CODE IDENT. NO. 80091
SIZE D
PWC DRAWING NO. 17315
REVIEWED & ACCEPTED BY: RON DARLINGTON
DATE 10/5/98
PACDV CODE 241C
APPROVED BY: [Signature]
DATE 10/22/98
COMMANDING OFFICER
PUBLIC WORKS CENTER

TERRITORY OF GUAM, DEPARTMENT OF LAND MANAGEMENT
OFFICE OF THE RECORDER

INSTRUMENT NUMBER 398768

This instrument was filed for record on 26

Day of May, 1988, at 10:30 P.M.

W duly recorded in Book at Page

Recording Fee 2- Voucher No. 129524

Deputy Recorder

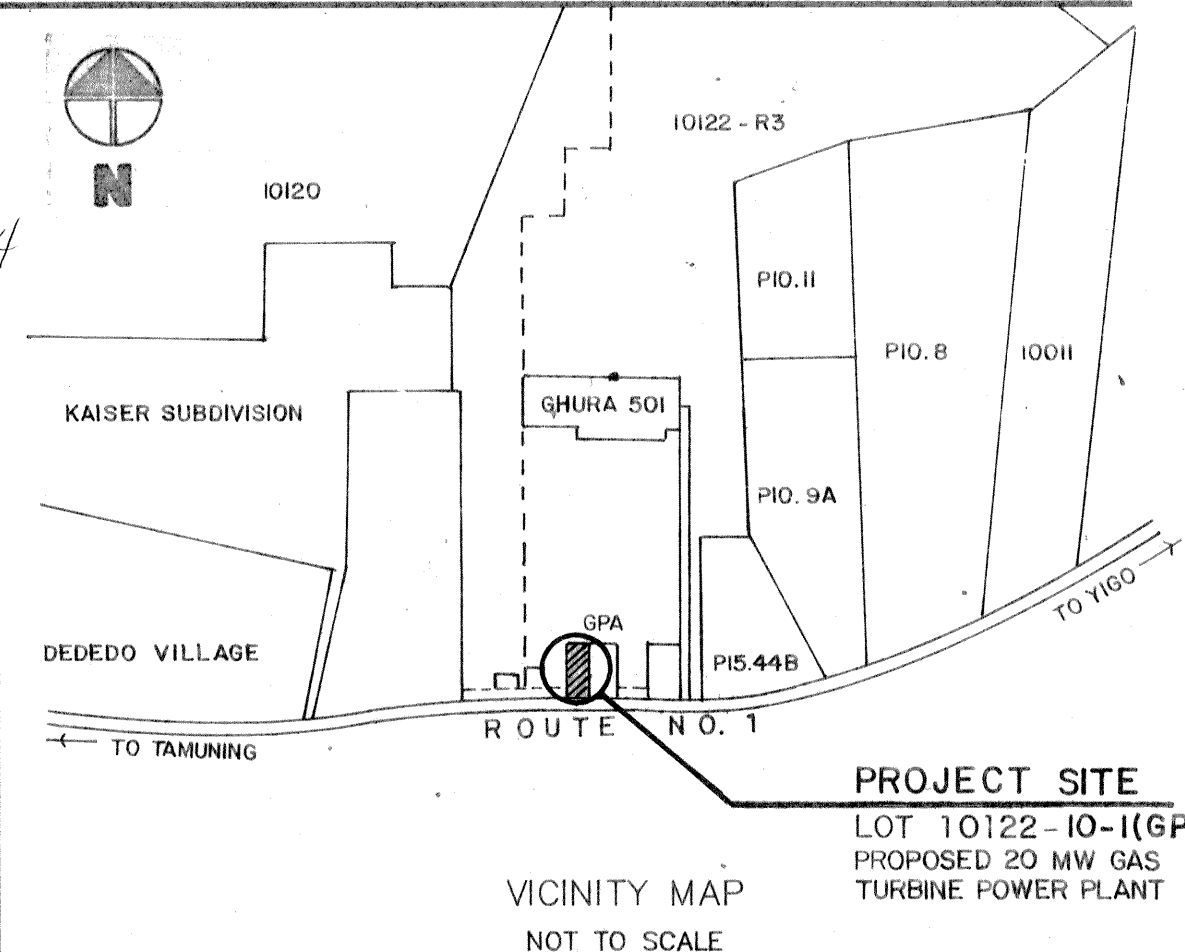

NOTES:

1. SURVEY WAS BASED ON FOUND CORNERS AS INDICATED.
2. ALL DISTANCES AND DIMENSIONS SHOWN HEREON ARE IN FEET AND DECIMALS THEREOF.
3. BEARINGS AND DISTANCES ARE 1963 VALUES & FIELD CONDITIONS.
4. THIS SURVEY WAS AUTHORIZED BY THE GUAM POWER AUTHORITY UNDER P.O. NO. 8800-00678 DATED FEB. 2, 1988.
5. LOT 10122-13-1 WILL BE CONSOLIDATED WITH LOT 10121-RI (EXISTING GPA SUBSTATION SITE) ON A LATER DATE.

REFERENCES:

1. L.M. DWG. # 14-84 T169R, PARCELLING SURVEY MAP OF LOT 10122-R3, PREPARED BY THE DEPT. OF LAND MGT., L.M. CHECKED NO. 016-FY85, DOC. # 355790.
2. DWG. # JPD-S-86-02, REAL ESTATE REQUIREMENTS SURVEY SEVERANCE FOR SLOPE EASEMENT FOR MARINE DRIVE (ROUTE NO. 1), PHASE I, PREPARED BY N.C. IGNACIO, RLS # 65, L.M. # 069-FY87, DOC. # 394527.
3. DWG. # 70-038-01, SURVEY MAP FOR LAND REGISTRATION OF LOT 10121, PREPARED BY D.L. HOTSON, RLS # 18, APPROVED 7/29/70, UNRECORDED.
4. DWG. NO. 88195, PARCELLING SURVEY OF LOT 10122-R8, BY RLS # 64, L.M. # 184-FY88, DOC. NO. 397895

CERTIFICATE OF TERRITORIAL SURVEYOR

THIS MAP HAS BEEN EXAMINED FOR CONFORMANCE WITH THE REQUIREMENTS OF CHAPTER 9, TITLE 14, GOVT. CODE OF GUAM AND REGULATIONS THEREUNDER ON THIS 25 DAY OF May, 1988.

[Signature]
TERRITORIAL SURVEYOR

CERTIFICATE OF TERRITORIAL PLANNER

APPROVAL PURSUANT TO PUBLIC LAW 6-134, GOVT. CODE OF GUAM.

[Signature] 5/24/88
TERRITORIAL PLANNER DATE

CERTIFICATE OF SURVEYOR

I, NESTORIO C. IGNACIO, HEREBY CERTIFY THAT THIS MAP WAS PREPARED BY ME OR UNDER MY DIRECT SUPERVISION AND THAT IT IS BASED ON A FIELD SURVEY MADE IN 2/88 IN CONFORMANCE WITH APPLICABLE LAWS AND REGULATIONS.

[Signature] 5-10-88
NESTORIO C. IGNACIO RLS 65 DATE

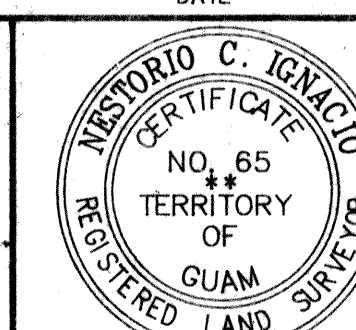

DUEÑAS & SWAVELY, INCORPORATED

ENGINEERING • PLANNING • SURVEYING • CONSTRUCTION MANAGEMENT
WING A, HARMON PLAZA P. O. BOX 8900 TAMPUNING, GUAM 96911

REV.	BY	DESCRIPTION	APPRVD.	DATE

PARCELLING SURVEY MAP

OF

LOT 10122 - 13

PROPOSED 20 MW GAS TURBINE POWER PLANT (GPA)

SEC. 3

SURVEY DATA	DATE	BASIC LOT DATA
FIELD TS. and CREW	2/88	BASIC LOT NO. 10122
BOOK NO. 109		CERT. OF TITLE NO. 61426
COMPUTED FU/MZ	2/88	REGISTERED ON MARCH 29, 1978
DRAWN EFL	2/88-3/88	IN THE NAME OF
RESEARCHED NCI	2/88	GOVERNMENT OF GUAM
CHECKED NCI	3/88	

SATISFACTORY TO & APPROVED BY:
[Signature] 5/13/88
GEN. MGR. GUAM POWER AUTHORITY DATE DIR. DEPT. OF LAND MGT. DATE
DWG. NO. DSI-S-88-II SCALE: 1"=60', 1"=800' L.M. CHECKED NO. 206 FY 88

SYMBOLS:

- △ GGTN STATION
- FND CONC. MON. SET BY RLS NO. 64, DOC. NO. 397895
- FND REBAR WITH GOV. GUAM PLASTIC CAP SET BY LAND MGT.
- ⊙ REBAR WITH CAP MARKED RLS NO. 65 SET
- CORNERS NOT SET NOR INVESTIGATED

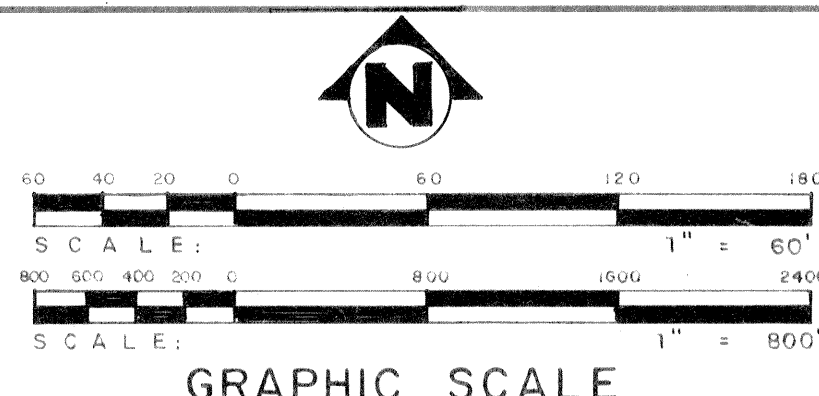

GRAPHIC SCALE

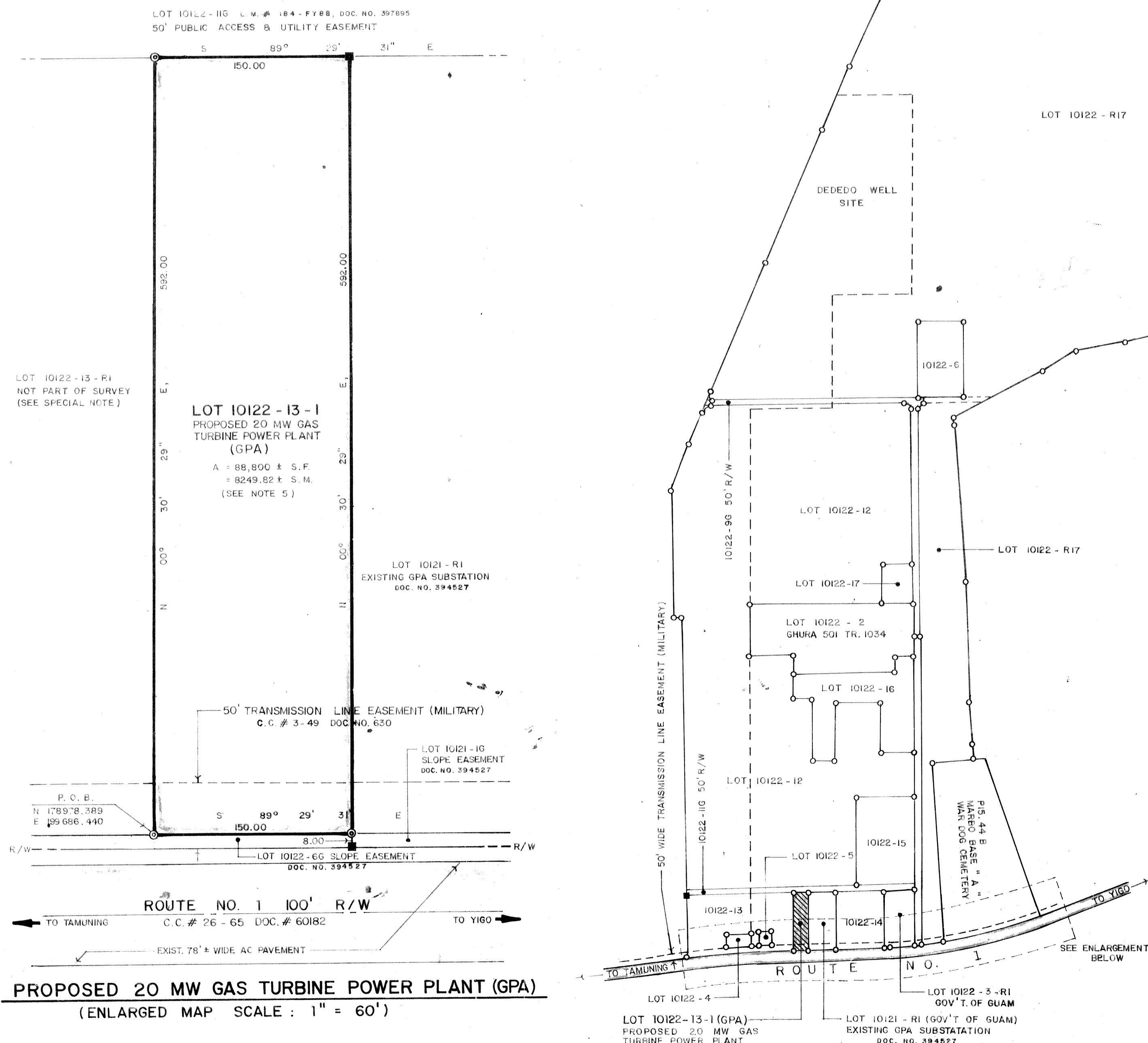

PLAN SHOWING BASIC LOT 10122

SCALE: 1" = 800'

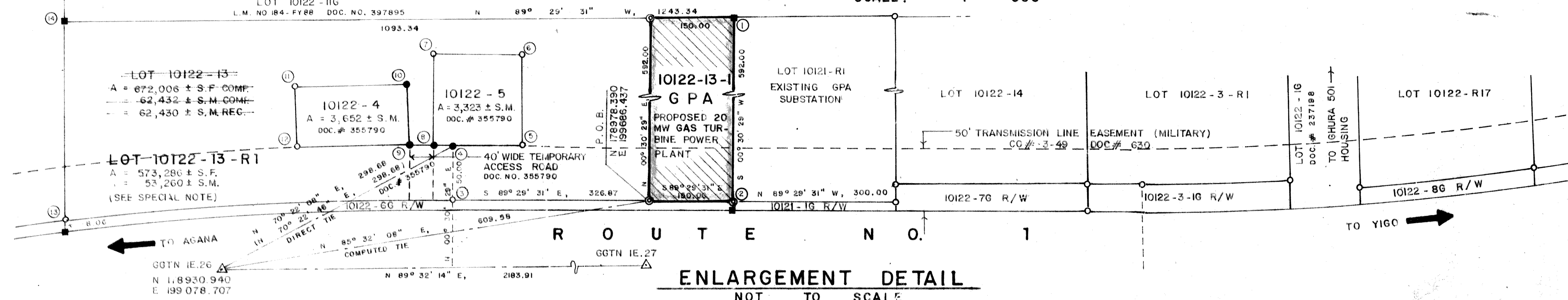

ENLARGEMENT DETAIL

NOT TO SCALE

6122

6122

-206F/88

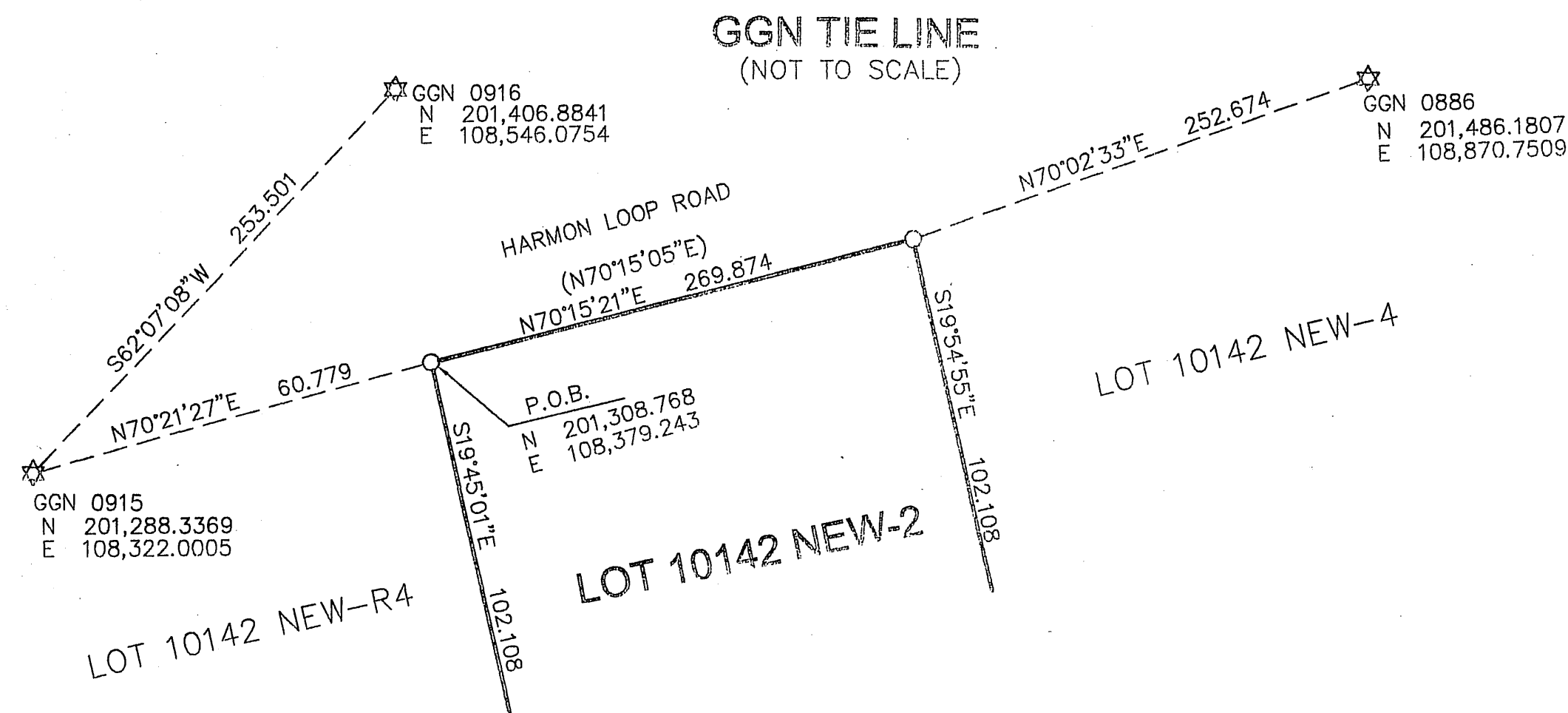

SPECIAL NOTES:

1. DESCRIPTIONS OF LOT 10142 NEW-R4 AS SHOWN ON THIS MAP ARE BASED ON RECORD DATA AND NOT FIELD CONDITIONS.
2. THE DIFFERENCE BETWEEN REC. AND COMP. AREA IS DUE TO FIELD CONDITIONS.
3. THIS SURVEY WAS AUTHORIZED BY PUBLIC LAW 23-100 AND 24-33.

Island of Guam, Government of Guam
Department of Land Management Office of the Recorder

File for Record is Instrument No. **788675**

On the Year 2009 Month of Day 10 Time 11:46

Recording Fee Do - 00000 Payment No.

Deputy Recorder

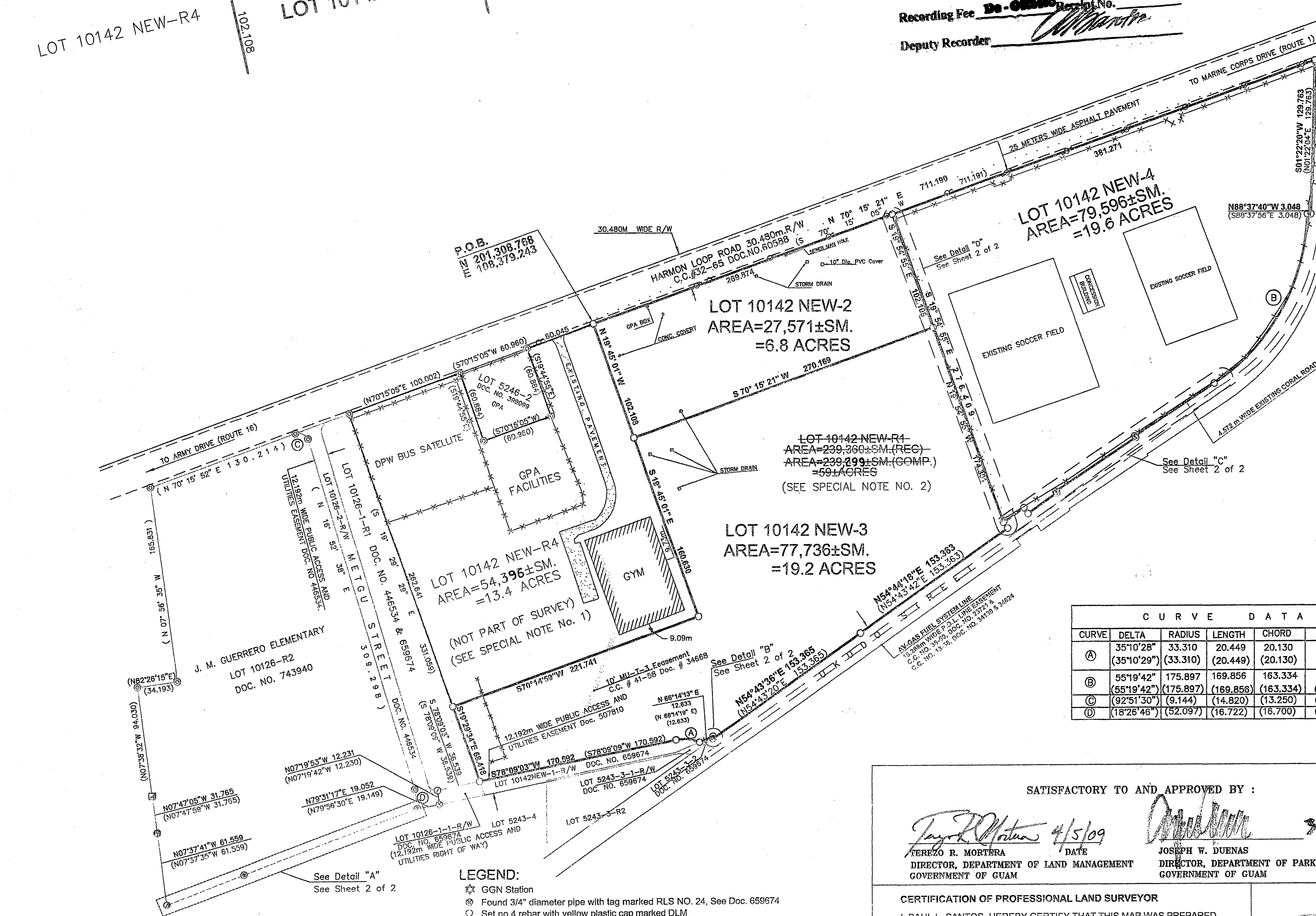

CURVE DATA				
CURVE	DELTA	RADIUS	LENGTH	CHORD
(A)	35°10'28"	33.310	20.449	20.130
(B)	35°10'29"	(33.310)	(20.449)	(20.130)
(C)	55°19'42"	175.897	169.856	163.334
(D)	55°19'42"	(175.897)	(169.856)	(163.334)
(E)	92°51'30"	(9.144)	(14.820)	(13.250)
(F)	18°26'48"	(52.097)	(16.722)	(16.700)

SATISFACTORY TO AND APPROVED BY:

Paul L. Santos 4/5/09
TEREZO R. MORTERA
DIRECTOR, DEPARTMENT OF LAND MANAGEMENT
GOVERNMENT OF GUAM

Joseph W. Duenas 3/21/09
JOSEPH W. DUENAS
DIRECTOR, DEPARTMENT OF PARKS AND RECREATION
GOVERNMENT OF GUAM

CERTIFICATION OF PROFESSIONAL LAND SURVEYOR

I, PAUL L. SANTOS, HEREBY CERTIFY THAT THIS MAP WAS PREPARED BY ME OR UNDER MY DIRECT SUPERVISION, THAT IT IS BASED ON A FIELD SURVEY MADE ON APRIL 2006 & FEBRUARY 2009 IN ACCORDANCE WITH ALL APPLICABLE LAWS AND REGULATIONS, AND THAT I AM RESPONSIBLE FOR THE ACCURACY OF THE DATA AND INFORMATION SHOWN HEREON. I ALSO CERTIFY THAT ALL THE MONUMENTS ARE OF THE CHARACTER AND OCCUPY THE POSITIONS INDICATED ON THIS MAP.

Paul L. Santos 3-26-09
PAUL L. SANTOS
PROFESSIONAL LAND SURVEYOR NO. 68

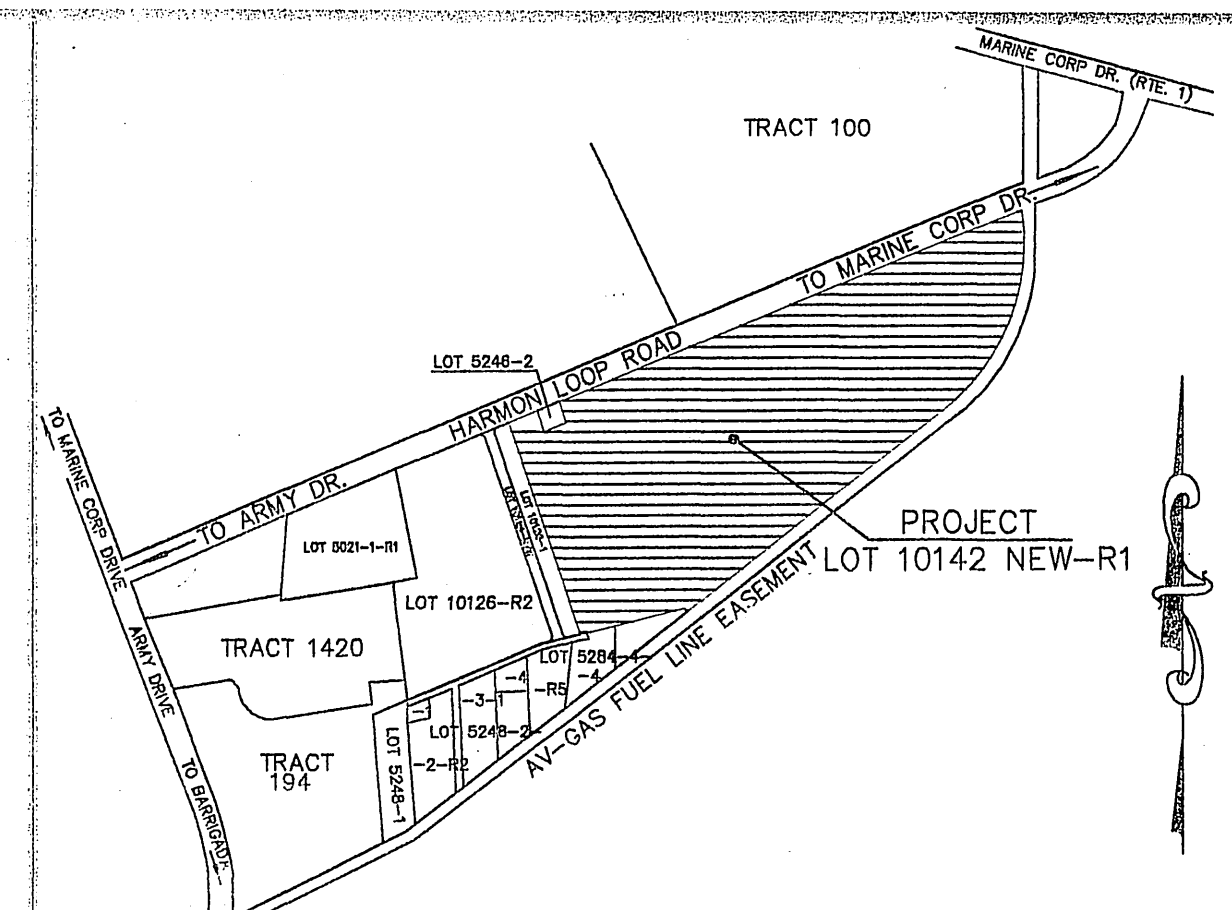
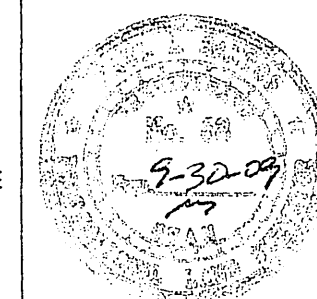

NOTES:

1. SURVEY WAS BASED ON FOUND CORNERS AS SHOWN.
2. ALL DISTANCES ARE IN METERS UNLESS OTHERWISE NOTED.
3. BEARINGS AND DISTANCES WITHIN PARENTHESIS ARE RECORD, IN DOUBLE PARENTHESIS ARE RECORD AS PER. REF. NO. 4, ALL OTHERS ARE 1983 VALUES.
4. SUBJECT LOT (S) IS/ARE ZONED "R-1" SINGLE-FAMILY DWELLING-PER 1976 OFFICIAL ZONING MAP, SHEET 7.
5. SUBJECT LOTS ARE WITHIN THE NORTHERN AQUIFER.
6. AS-BUILTS ARE AS SHOWN IN PLAT AND ARE EXISTING BASED ON FIELD AND GPS MEASUREMENTS.

REFERENCES:

1. DWG. # RRVOO-12SP, L.M. CHECK #376-FY 01, RE-SUBDIVISION SURVEY MAP OF LOT 10126-1, 10142 NEW and LOT 5243-3 (SEVERANCE OF RIGHT-OF-WAY) PREPARED BY PLS 54, DOC. # 446574.
2. DWG. # 14-91T300, L.M. CHECK # 087-FY 01, PARCELLING & SEVERANCE SURVEY MAP OF LOT 10126, PREPARED BY D.L.M., DOC. # 446534.
3. DWG. # 14-91T380, L.M. CHECK # 270-FY 00, CONSOLIDATION and LAND REGISTRATION SURVEY MAP OF LOTS 5246-2, 10126 & 10142 NEW, PREPARED BY RLS 24, DOC. # 449153.
4. DWG. # 14-05T895, L.M. CHECK # 255-FY 05, RETRACEMENT SURVEY MAP OF LOT 10126-R2, PREPARED BY D.L.M., DOC. # 743940.

SPECIAL NOTES:

SEE PLAN FOR SPECIAL NOTES 1, 2 and 3.

CHECKED BY:

Frank P. Daitano 4-8-09
MARVIN Q. AGUILAR
PLANNER, DLM
Jimmy I. Camacho 4-9-09
ENG'G TECH. II, DLM

CERTIFICATION OF GUAM CHIEF PLANNER

APPROVAL PURSUANT TO TITLE 21, GUAM CODE ANNOTATED, CHAPTER 62, SUBDIVISION LAW
ON THIS 04 DAY OF April, 2009.

Carlos R. Untalan
CARLOS R. UNTALAN
GUAM CHIEF PLANNER

CERTIFICATION OF GUAM CHIEF SURVEYOR/CHIEF OF CADASTRE

THIS MAP HAS BEEN EXAMINED FOR CONFORMANCE WITH TITLE 21, GUAM CODE ANNOTATED, CHAPTER 60, ARTICLE 5, UNIFORM TRIANGULATION SYSTEM AND REGULATIONS THEREUNDER ON THIS 04 DAY OF April, 2009.

Paul L. Santos PLS # 68
GUAM CHIEF SURVEYOR / CHIEF OF CADASTRE

REVISIONS	DESCRIPTION	BY	APPROVED BY	DATE

RE-SUBDIVISION SURVEY MAP OF LOT 10142 NEW-R1 MUNICIPALITY OF DEDEDO

LAND SQUARE NO. 14

SECTION NO. 1

SURVEY DATA			LOT DATA	
BOOK NO.	78-2008-0208	DATE	LOT 10142 NEW	
COMPUTED BY	TJT	6 / 08	CERTIFICATE OF TITLE NO. 115954	
DRAWN BY	TJT	6 / 08	REGISTERED ON 15 OCT 2004	
RESEARCHED BY	TJT	2 / 08	ESTATE NO. 76464	
FIELD BY	WQ & CREW	4 / 08 & 9 / 08	IN THE NAME OF:	
CHECKED BY	PLS			
SCALE IS IN METRIC SYSTEM AS SHOWN				
SHEET 1 OF 2				
DWG. NO. 14-08T896				
L.M. CHECK NO. 085 FY 2009				

GOVERNMENT OF GUAM
GUBETNAMENTON GUAHAN
DEPARTMENT OF LAND MANAGEMENT
DIPATTAMENTON MINANEHAH TANO'
LAND SURVEY DIVISION
DIBISION AGRAMANSIAN TANO'

788675

1/2 13387

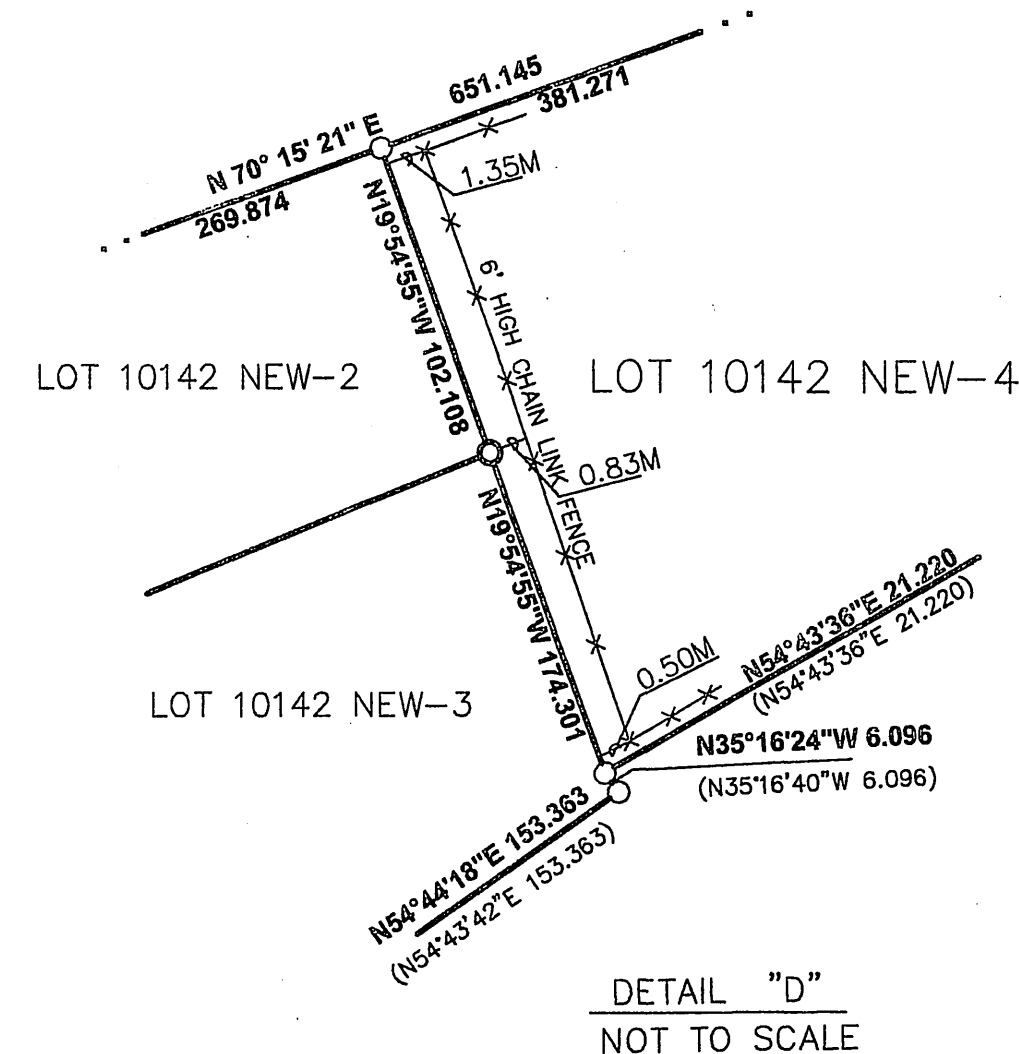
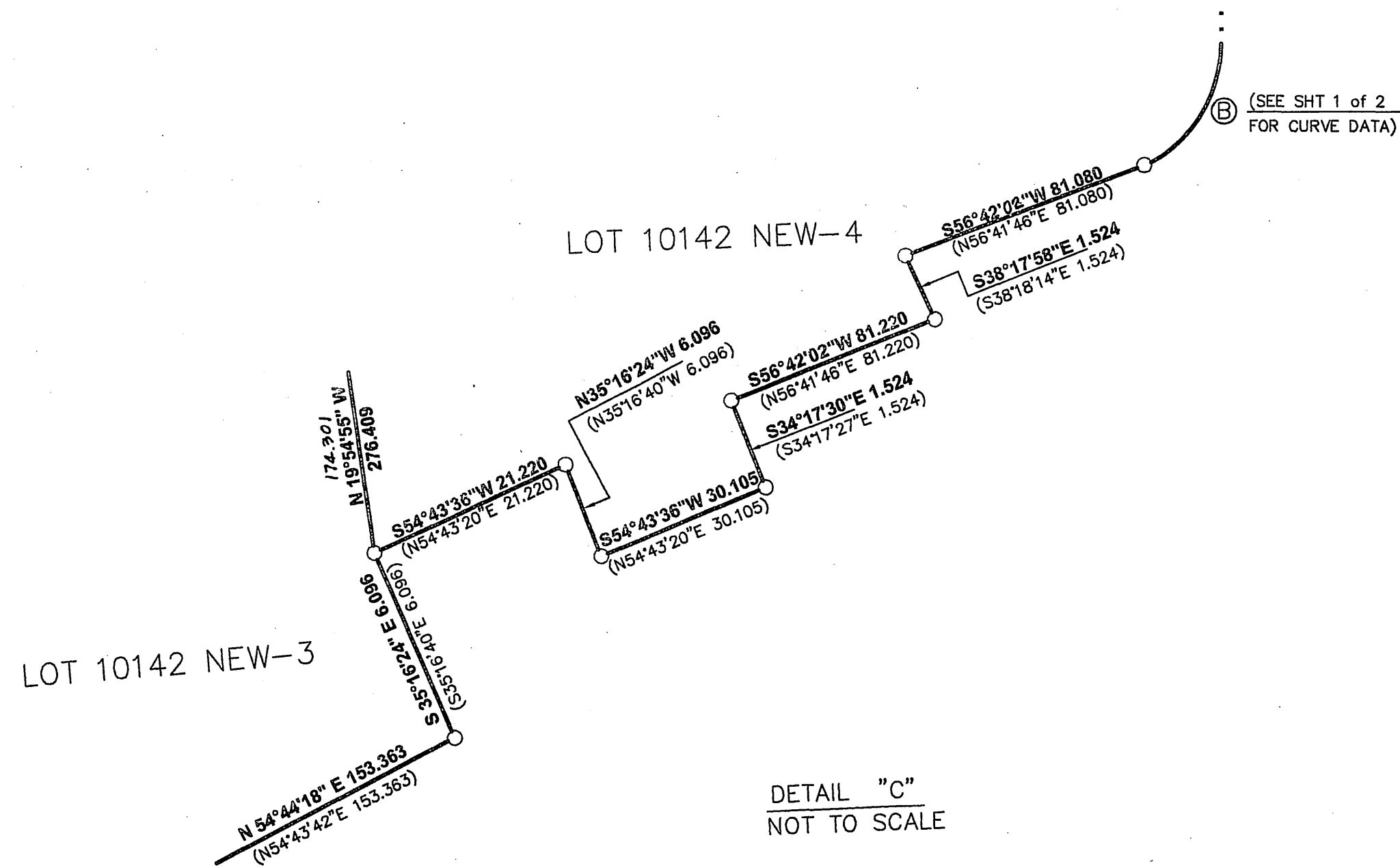
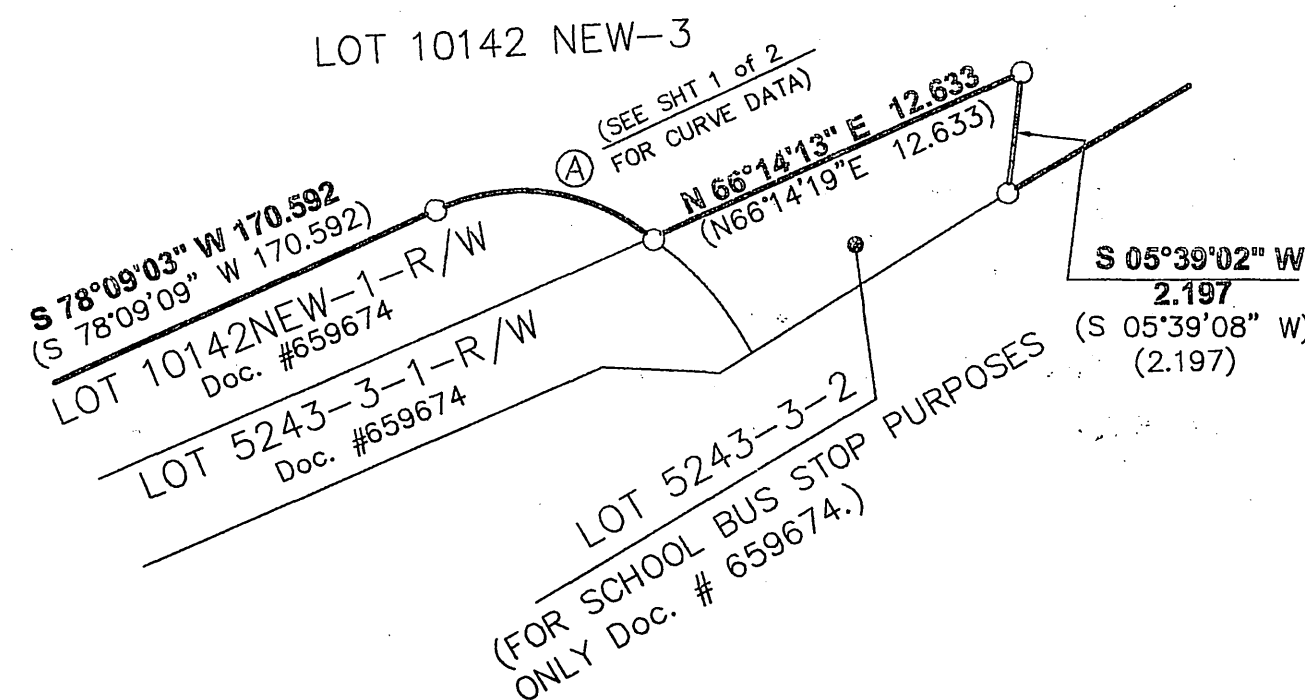
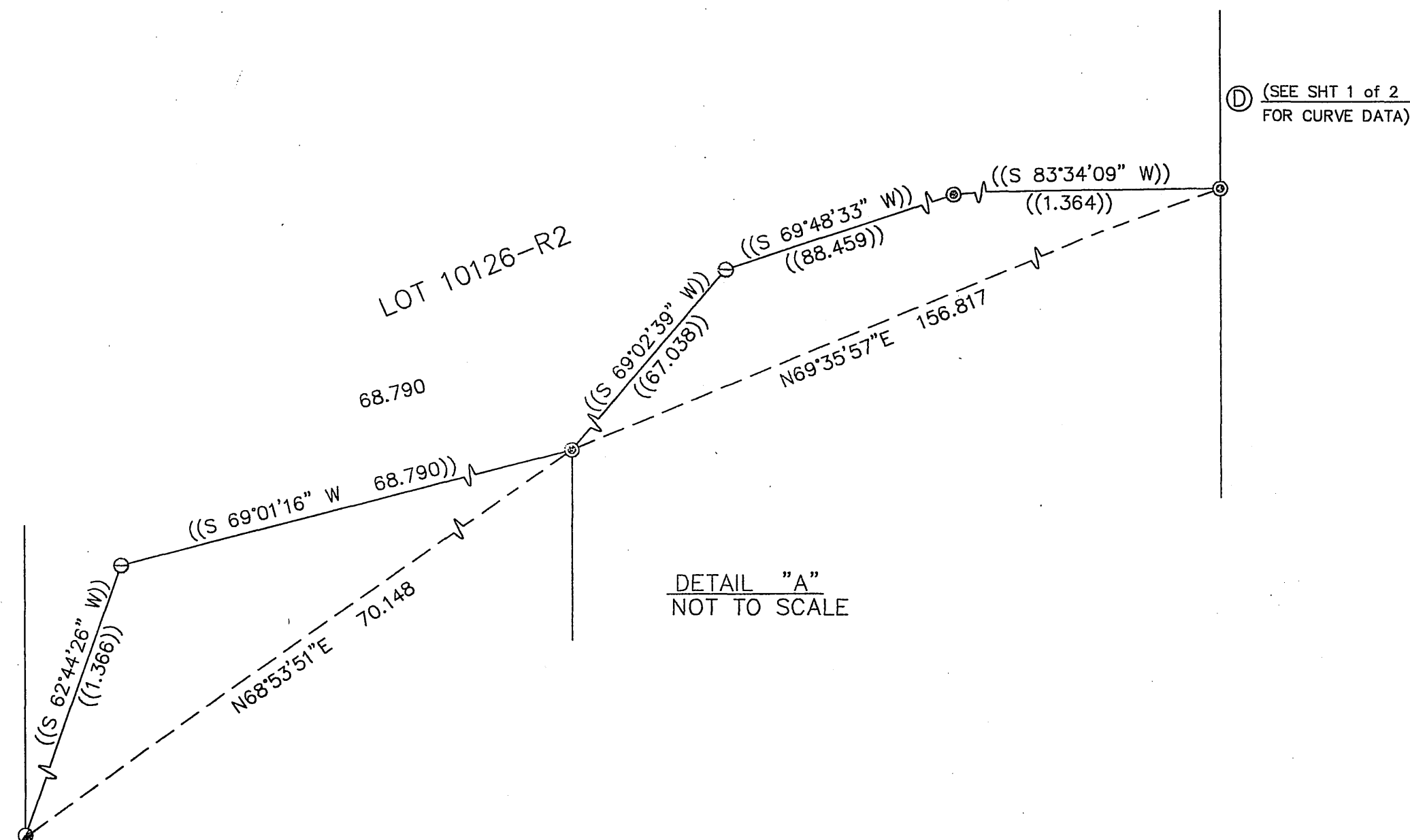

SEE SHEET 1 OF 2

VICINITY MAP (NOT DRAWN TO SCALE)

NOTES:

SEE SHEET 1 OF 2

REFERENCES:

SEE SHEET 1 OF 2

SPECIAL NOTES:

SEE SHEET 1 OF 2

CERTIFICATIONS AND APPROVALS

SATISFACTORY TO AND APPROVED BY :

SEE SHEET 1 OF 2

CHECKED BY :

SEE SHEET 1 OF 2

CERTIFICATION OF GUAM CHIEF PLANNER

APPROVAL PURSUANT TO TITLE 21, GUAM CODE ANNOTATED, CHAPTER 62, SUBDIVISION LAW

Carlos R. Untalan
CARLOS R. UNTALAN
GUAM CHIEF PLANNER

04-08-09
DATE

CERTIFICATION OF GUAM CHIEF SURVEYOR/CHIEF OF CADASTRE

THIS MAP HAS BEEN EXAMINED FOR CONFORMANCE WITH TITLE 21, GUAM CODE ANNOTATED, CHAPTER 60, ARTICLE 5, UNIFORM TRIANGULATION SYSTEM AND REGULATIONS THEREUNDER ON THIS 19th DAY OF April, 2009.

PAUL L. SANTOS, PLS # 68
GUAM CHIEF SURVEYOR / CHIEF OF CADASTRE

REVISIONS	DESCRIPTION	BY	APPROVED BY	DATE

RE-SUBDIVISION SURVEY MAP OF LOT 10142 NEW-R1

LAND SQUARE NO. 14 SECTION NO. 1

SURVEY DATA			LOT DATA	
BOOK NO.	JN-1037-02-08	DATE	LOT	
COMPUTED BY	TJT	6 / 06	CERTIFICATE OF TITLE NO.	
DRAWN BY	TJT	6 / 06	REGISTERED ON	
RESEARCHED BY	TJT	2 / 06	ESTATE NO.	
FIELD BY	MJ & CREW	4 / 06 & 5 / 06	IN THE NAME OF :	
CHECKED BY	PLS			
SCALE IS IN METRIC SYSTEM AS SHOWN				
SHEET 2 OF 2				
DWG. NO. 14-08T696				
L.M. CHECK NO. 085 FY 2009				

GOVERNMENT OF GUAM
GUBETNAMENTON GUÁHAN
DEPARTMENT OF LAND MANAGEMENT
DIPÁTTAMENTON MINANEHAH TÁNO'
LAND SURVEY DIVISION
DIBISION AGRAMANSIAN TÁNO'

CERTIFICATION OF PROFESSIONAL LAND SURVEYOR

I, PAUL L. SANTOS, HEREBY CERTIFY THAT THIS MAP WAS PREPARED BY ME OR UNDER MY DIRECT SUPERVISION, THAT IT IS BASED ON A FIELD SURVEY MADE ON APRIL 2006 AND FEBRUARY 2009 IN ACCORDANCE WITH ALL APPLICABLE LAWS AND REGULATIONS, AND THAT I AM RESPONSIBLE FOR THE ACCURACY OF THE DATA AND INFORMATION SHOWN HEREON. I ALSO CERTIFY THAT ALL THE MONUMENTS ARE OF THE CHARACTER AND OCCUPY THE POSITIONS INDICATED ON THIS MAP.

Paul L. Santos
PAUL L. SANTOS
PROFESSIONAL LAND SURVEYOR NO. 68

3-26-09
DATE

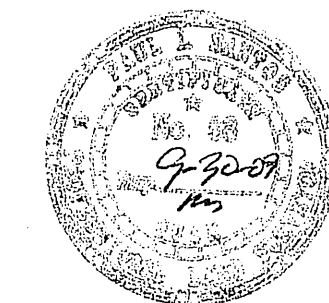

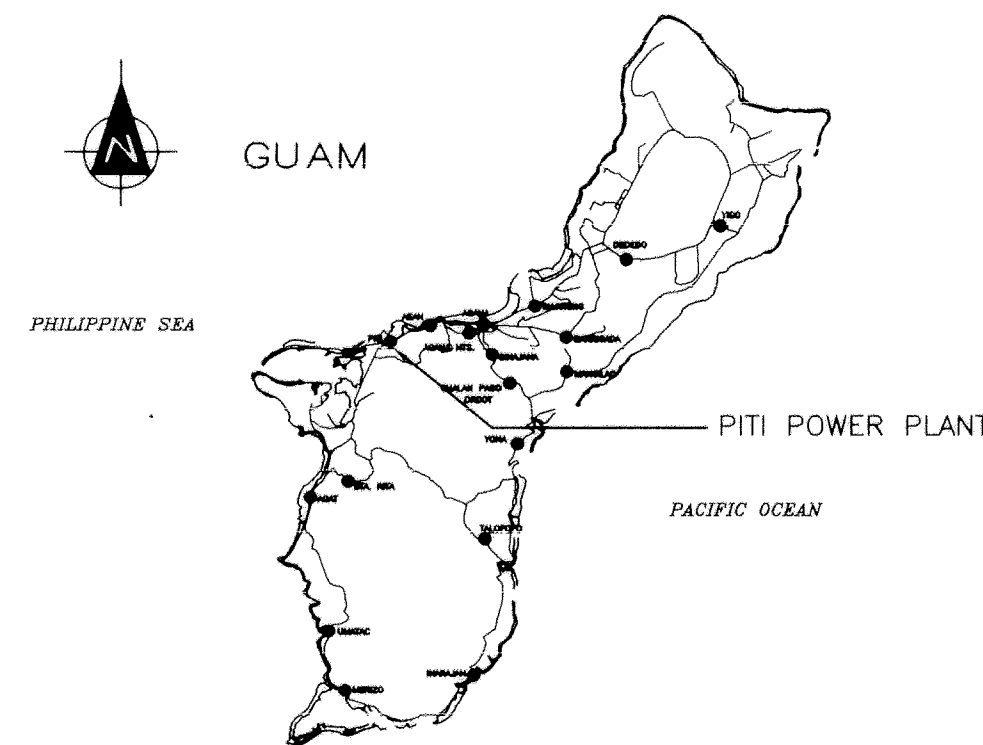
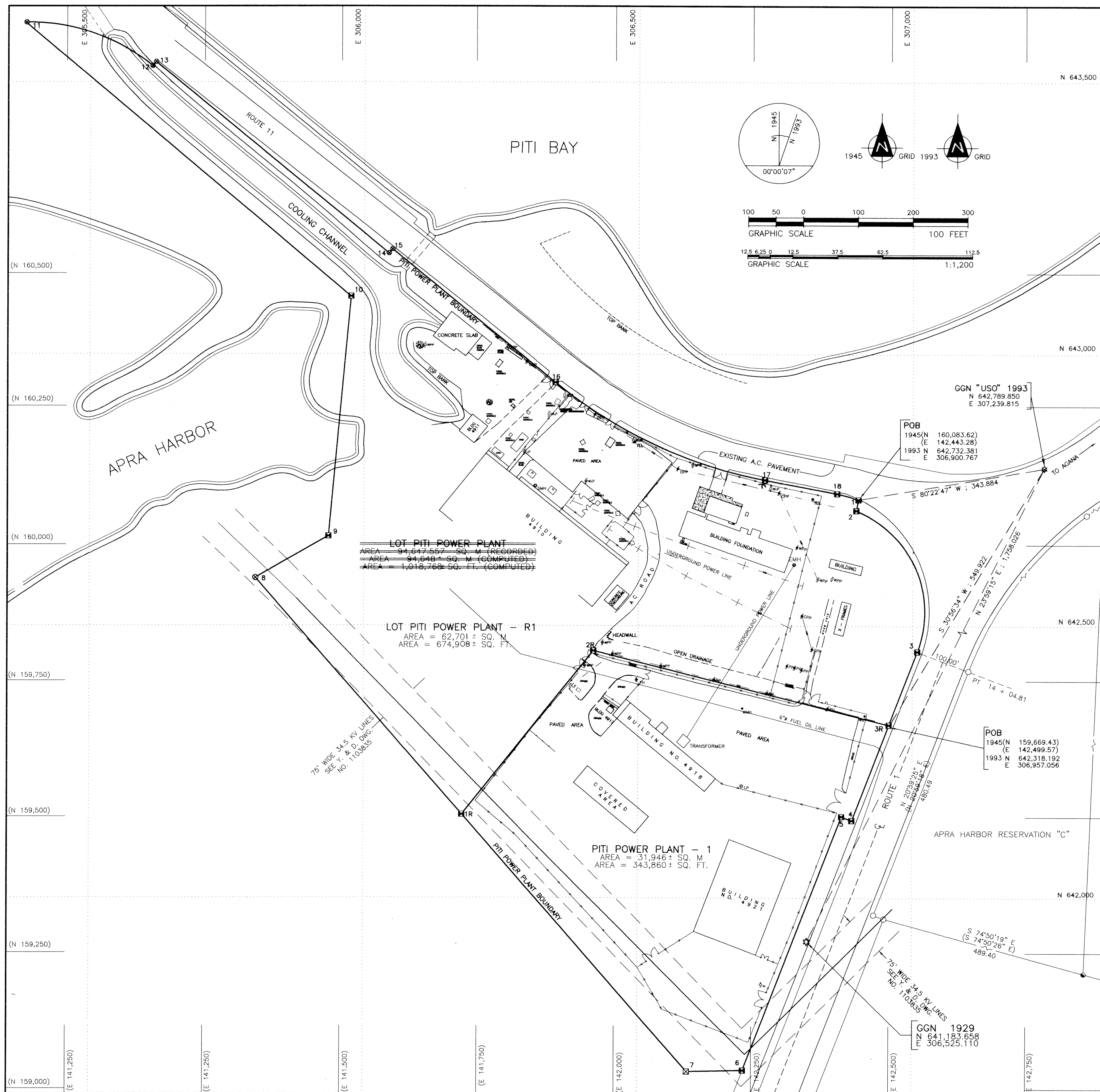

- NOTES:
1. SURVEY WAS BASED ON RECOVERED CORNER AS SHOWN.
 2. ALL DISTANCES ARE IN FEET UNLESS OTHERWISE NOTED.
 3. BEARING AND DISTANCES IN PARENTHESIS ARE RECORD (1945 VALUES), ALL OTHERS ARE 1993 VALUES.
 4. SUBJECT(S) LOT(S) IS/ARE ON MILITARY RESERVATION BOUNDARY.

- REFERENCES:
1. DRAWING NO. 7,019,471, REAL ESTATE SUMMARY MAP, PREPARED BY THE DEPARTMENT OF THE NAVY.
 2. NAVFAC DRAWING NUMBER 1323321 AND 1323322, APRA HARBOR RESERVATION BOUNDARIES, DRAWN BY THE DEPARTMENT OF THE NAVY, PUBLIC WORKS CENTER, GUAM, M.I., JAN. 26, 1972.

LEGEND:
SEE SHEET 1 OF 2.

CERTIFICATION:
APPROVAL PURSUANT TO TITLE 21, GUAM CODE ANNOTATED, CHAPTER 62, SUBDIVISION LAW.

GUAM CHIEF PLANNER
THIS MAP HAS BEEN EXAMINED FOR CONFORMANCE WITH TITLE 21, GUAM CODE ANNOTATED, CHAPTER 60, ARTICLE 5, UNIFORM TRIANGULATION SYSTEM AND REGULATION THEREUNDER ON THIS _____ DAY OF _____ 1997.

CHIEF OF CADASTRE/GUAM CHIEF SURVEYOR
DATE

CERTIFICATION OF SURVEYOR
I, RONALD G. PERRY, hereby certify that this map was prepared by me or under my direct supervision, that it is based on a field survey made in Sept. 1996, in accordance with all applicable laws and regulations. That I am responsible for the accuracy of all the data and information shown hereon. I also certify that all the monuments are of the character and occupy the positions indicated on this map. At the request of the United States Navy.
RONALD G. PERRY, RLS NO.33
DATE 7/14/98
Date of expiration September 30, 1998

REVISION	DATE	BRIEF DESCRIPTION	BY	APPROVED
SURVEY DATA				
FIELD BY:	PM	9/96	PERRY ASSOCIATES, INC.	
PAI JOB NO:	6031		SURVEYING & MAPPING SCIENCES-PHOTOGRAMMETRY-CONSULTING	
COMPUTED BY:	FGO	9/96	P.O. BOX 4330 AGANA, GUAM 96932	
DRAWN BY:	RJ/DMB	10/96	LOT NO. Piti POWER PLANT	
TRACED BY:	RJ	10/96	CIVIL CASE NO. 5-49	
RESEARCHED BY:	PS	9/96	RECORDED : MARCH 18, 1958	
CHECKED BY:	RGP	12/96	IN THE NAME OF : GOVERNMENT OF GUAM	
SCALE : 1" = 100 FEET		FY 97	SHEET 1 OF 2	
			DWG. NO. PAI-6031-ITEM 20/21	

DEPARTMENT OF NAVY
PUBLIC WORKS CENTER
GUAM, M.I.

REAL ESTATE REQUIREMENTS SURVEY MAP
OF
LOT Piti POWER PLANT
(APRA HARBOR RESERVATION "F")
MUNICIPALITY OF Piti

LAND SQUARE 21
CODE IDENT. NO. 80091
SIZE D
PWC DRAWING NO. 17815
REVIEWED & ACCEPTED BY: RON DARLINGTON
DATE 10/5/98
APPROVED BY: [Signature]
DATE 10/23/98
COMMANDING OFFICER
PUBLIC WORKS CENTER

"Detail A"
GGTN TIE-IN SCHEME
Scale: 1 inch = 20 meters

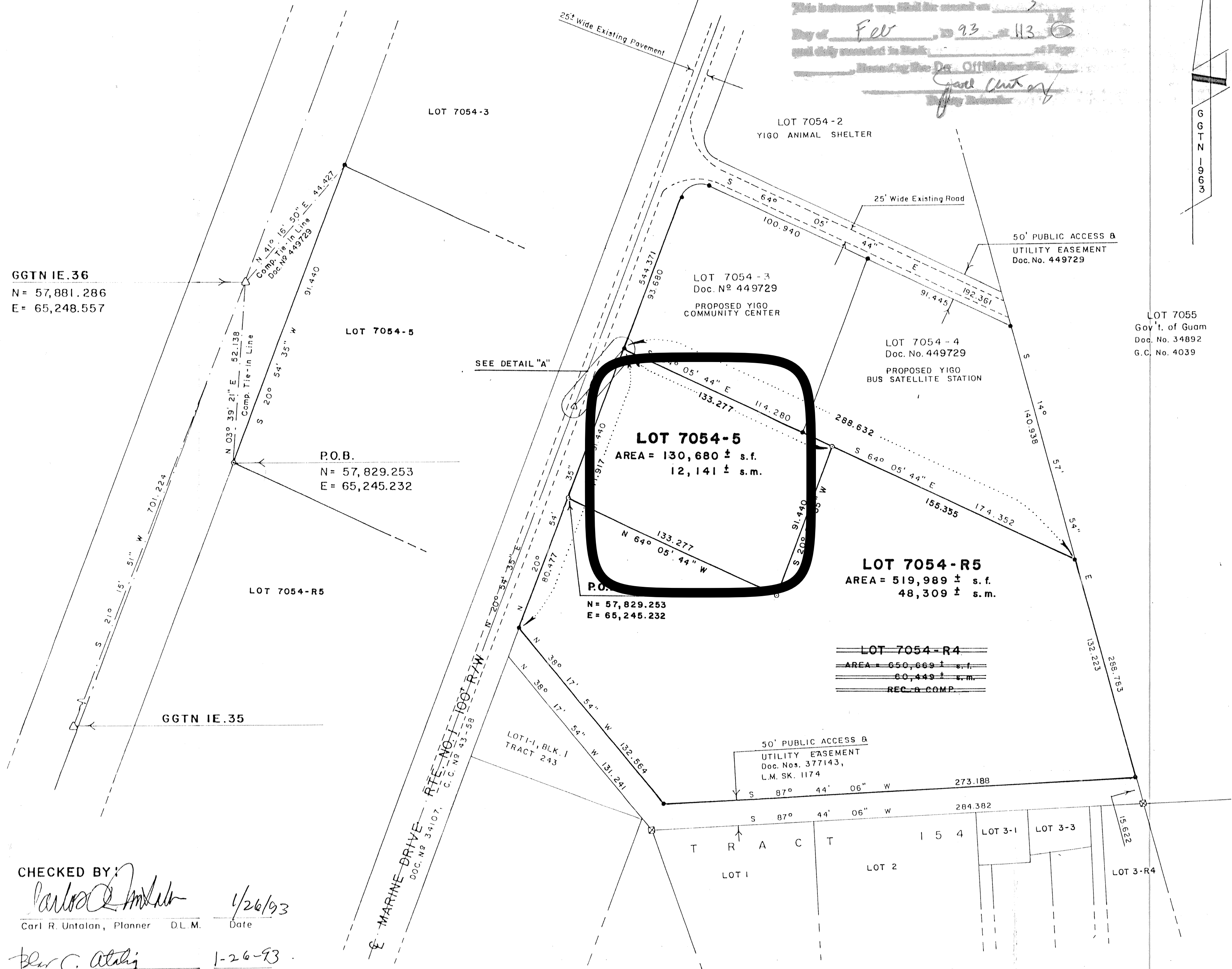

CHECKED BY:

Carl R. Untalan 1/26/93
Carl R. Untalan, Planner D.L.M. Date

Bias C. Atalig 1-26-93
Bias C. Atalig, Planner D.L.M. Date

Randy Gado 1-25-93
Engineering Aide III, D.L.M. Date

Rogelio D. Aguila 01-27-92
Cartographic Supervisor, D.L.M. Date

Sharon C. Rodriguez 1-29-93
Abstractor, Records Division D.L.M. Date

NOTE: Records were checked on documents submitted on subject lot only.

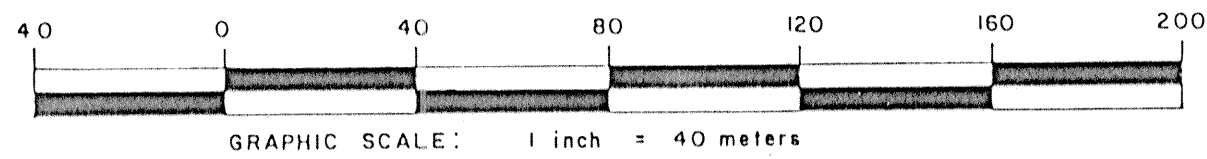

SATISFACTORY TO AND APPROVED BY:

Francisco L.G. Castro 2-3-93
FRANCISCO L.G. CASTRO, DIRECTOR
DEPARTMENT OF LAND MANAGEMENT

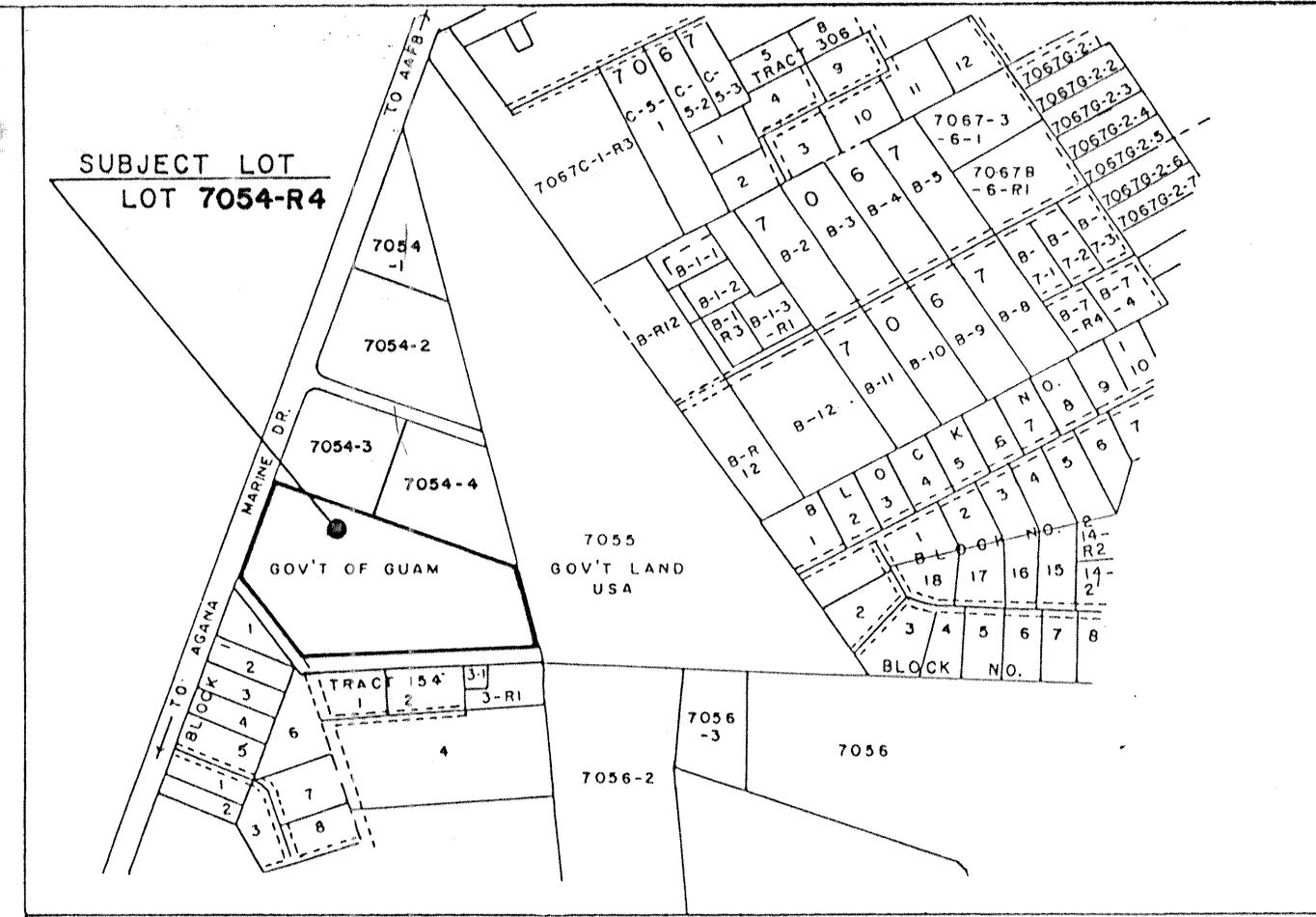

SYMBOLS: Δ GUAM GEODETIC TRIANGULATION NET (GGTN)

● NO. 4 REBAR WITH YELLOW PLASTIC CAP MARKED "DPW GOV'T OF GUAM" FOUND.

○ NO. 4 REBAR MARKED R.L.S. NO. 44 ON ORANGE PLASTIC CAP.

NOTES: SUBJECT LOT IS CURRENTLY ZONED "A" AGRICULTURAL AS OF APPROVAL OF THIS MAP.

1. SURVEY WAS BASED ON RECOVERED CORNERS OF SUBJECT LOT.

2. BEARINGS AND DISTANCES ALL 1963 VALUE.

3. ALL DISTANCES ARE IN METERS UNLESS OTHERWISE NOTED.

REFERENCES:

1. DWG. NO. P.W.90-01, L.M. NO. 034-FY91 BY PUBLIC WORKS DOC. NO. 449729.

CERTIFICATIONS

I, DOMETRO R. PABLO, HEREBY CERTIFY THAT THIS MAP WAS PREPARED BY ME OR UNDER MY DIRECT SUPERVISION; THAT IT IS BASED UPON A FIELD SURVEY MADE IN January, 1993, IN CONFORMANCE WITH ALL APPLICABLE LAWS AND REGULATIONS. I ALSO CERTIFY THAT ALL THE MONUMENTS ARE OF THE CHARACTER AND OCCUPY THE POSITIONS INDICATED ON THIS MAP.

Dometro R. Pablo 1/26/93
DOMETRO R. PABLO, R.L.S. NO. 44 DATE

APPROVAL PURSUANT TO 210CA, CHAPTER 62, SUBDIVISION LAW.

Dometro R. Pablo 1/26/93
TERRITORIAL PLANNER, ACTING DATE

THIS MAP HAS BEEN EXAMINED FOR CONFORMANCE WITH THE REQUIREMENTS OF CHAPTER 9, TITLE 14, GOVERNMENT CODE OF GUAM AND REGULATIONS THEREUNDER ON THIS THE 2nd DAY OF FEB, 1993

Dometro R. Pablo
TERRITORIAL SURVEYOR

REVISION	DATE	BRIEF DESCRIPTION	BY	APPROVED
SURVEY DATA				
RESEARCH	CPP	DATE	Jan. '93	
FIELD BY	RRP		" "	
FIELD BK.	YI-0193		" "	
COMPUTED	DRP		" "	
DRAWN	DRC		" "	
CHECKED	DRP		" "	
SATISFACTORY TO				
"SEE PLAN" DATE				
LAND MANAGEMENT CHK No. 167-FY93				
DRAWING No. DRP-01-1593				
<p>DRP DOMETRO R. PABLO REGISTERED LAND SURVEYOR No. 44 P.O. BOX 2803, AGANA, GUAM 96910 TEL. 646-7139</p> <p>PARCELLING SURVEY MAP OF LOT 7054-R4</p> <p>L.S. 9 MUNICIPALITY OF YIGO SEC. 2</p> <p>BASIC LOT NO. 7054-R4 CERT. OF TITLE No. GC.4038 REG. ON August 13, 1939</p> <p>IN NAME OF GOVERNMENT OF GUAM</p> <p>SCALE: 1" = 20mtr. SHEET: 1 of 1</p>				

8608